

under cereals. If tubers, present difficulties of transport and storage these can be overcome by employing modern methods of dehydration and cold storage. The area thus released from cereals would permit the acreage under pulses to be increased and the acreage under edible oilseed and fodder to be doubled. . . .

Food technology should be studied systematically and developed. At present

there is a great wastage of nutritional matter due to wrong methods of processing food and preparation.

Although I have emphasised the application of scientific knowledge in food production, it should be remembered that research in pure science lays the true foundation of knowledge and this alone can help us to progress in technology.

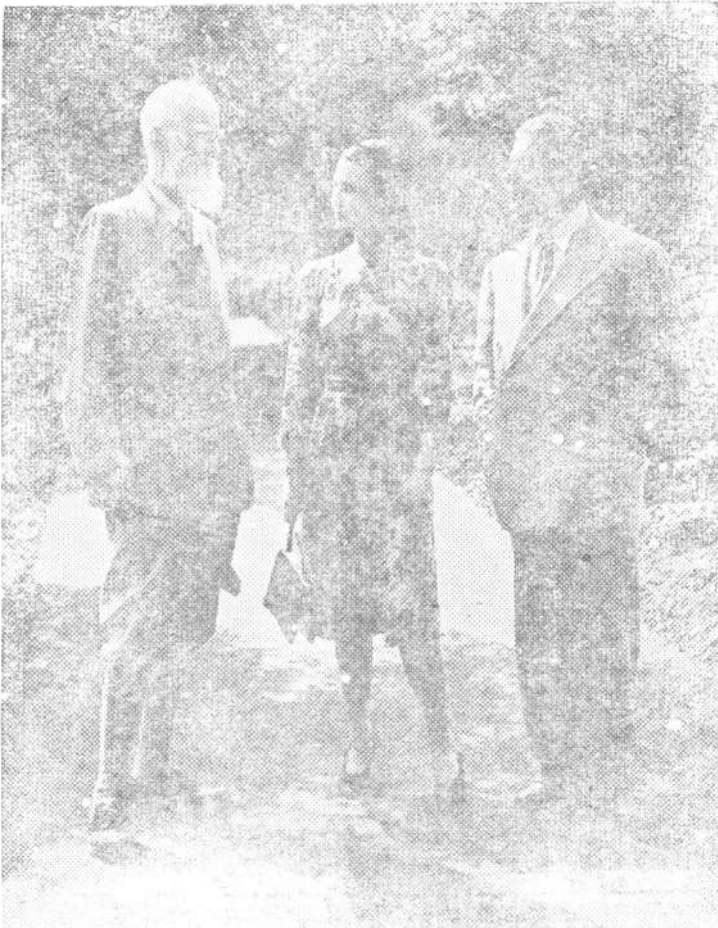

This picture shows Vivien Leigh with Bernard Shaw and Gabriel Pascal, discussing the film version of Shaw's famous play "Caesar and Cleopatra". Vivien Leigh will play the part of Cleopatra; and Gabriel Pascal is producing the film.